

FORM NO. 1.

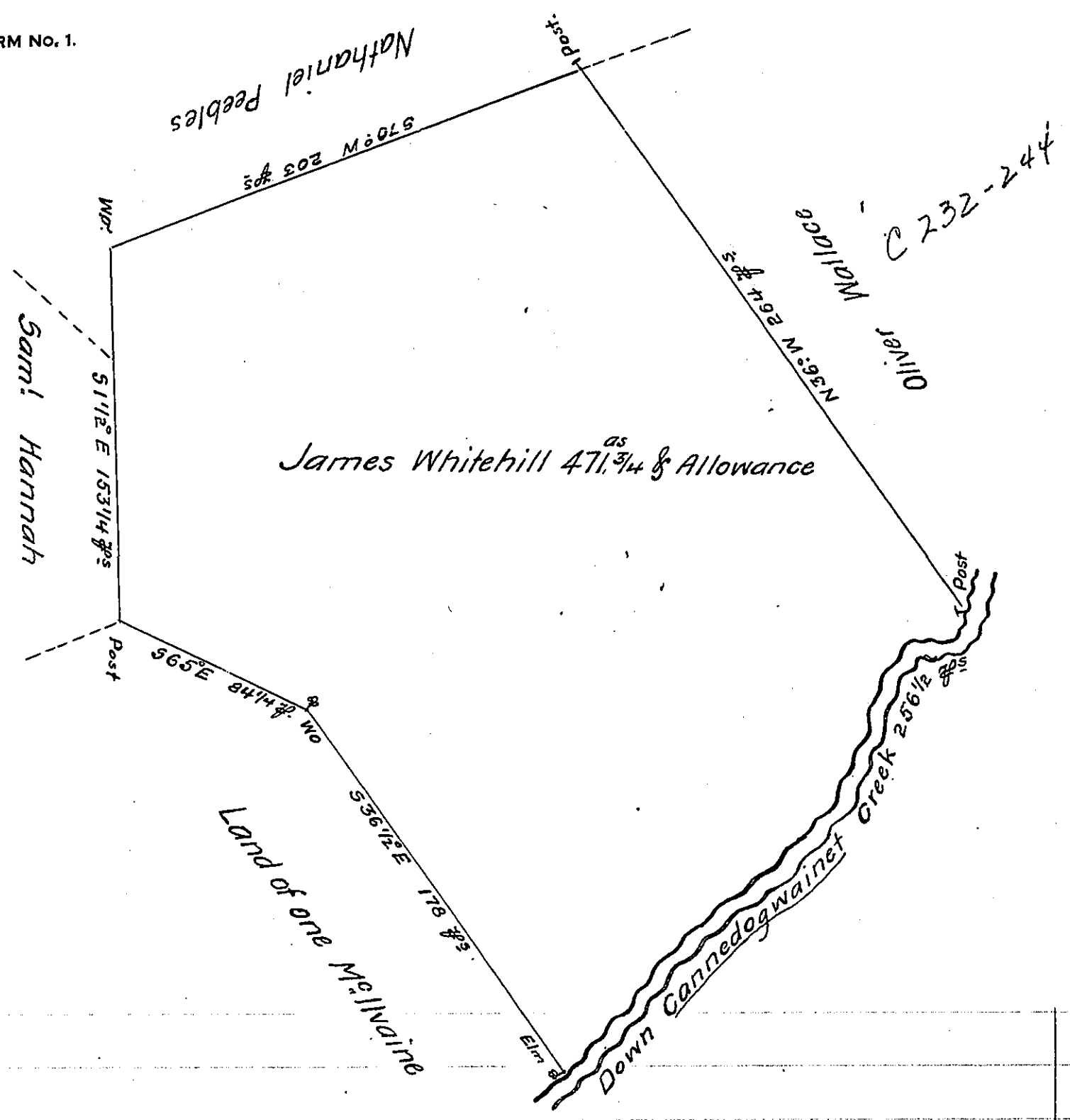

A Draught of a Tract of Land situate in Hopewell Township in the County of Cumberland Containing Four hundred and Seventy one Acres and three Quarters of an Acre and an Allowance of Six $\frac{7}{8}$ Cent for Roads. Resurvey'd April 6th 1770 in Pursuance of two Warrants from the Honourable the Proprietaries one whereof bears Date June 7th 1743, the other Dated May 23^d 1745.

To John Lukens Esq^r.
Surveyor General.

John Armstrong
D.S.

IN TESTIMONY that the above is a copy of the original remaining on file in the Department of Internal Affairs of Pennsylvania, made conformably to an Act of Assembly approved the 16th day of February 1833, I have hereunto set my hand and caused the Seal of said Department to be affixed at Harrisburg, this thirty-first day of May 1907

Henry Horvath
Secretary of Internal Affairs.